

ABOUT Bee Healthy



Exams & Treatment

- Free dental care for under 18s-either seen at school on a mobile dental van, or in one of our 13 hubs around the region
- Free adolescent service for teenagers with local dentists



Outreach Programmes

- Onsite Dental Exams at High-Risk Early Childhood Centres
- Supervised Toothbrushing Programme at ECEs
- 6 Monthly Fluoride Varnish Applications for high-risk tamariki



Community Engagement

- Health Events - focus on Māori and Pacifica
- Competitions
- Oral Health Advice
- Walk-in dental exams on mobile van
- Free dental products

NEED & BACKGROUND TO APP



CURRENT EDUCATION FACE TO FACE NOT ACCESSIBLE AT HOME

- supervised toothbrushing programme, onsite dental checkups, and education sessions are all face to face
- nothing available during covid-19 restrictions
- need to adapt to changing environment
- app will make oral health accessible, easy, and sociable for the whole family



LACK OF CULTURALLY RELEVANT RESOURCES

- existing toothbrushing timers/songs are not relevant to Māori and Pasifika tamariki
- all information is currently in written form- which is a barrier to access for whanau
- lack of whanau-wide info, either timer for kids or written info for parents.



NO EASILY ACCESSIBLE INFO

- app to be available online
- bringing oral health conversation to the home
- videos & pictures instead of reading written info
- multiple languages for Māori and Pasifika
- plain english/easy read for disabled populations



ORANGA NIHIHO



NUTRITION BASED
GAME

BRUSHING CHART
WITH REWARDS



MAP OF DENTAL HUBS



BRUSHING TIMER
WITH WAIATA

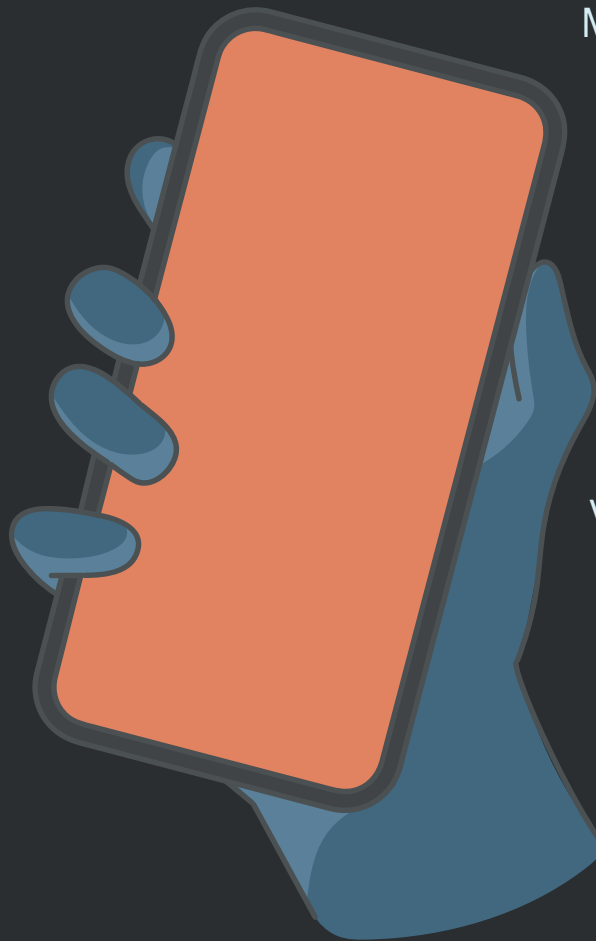

INFORMATIONAL
VIDEOS & RESOURCES

The application is currently at the prototype stage.
Please contact dayna.lindsay@huttvalleydhb.org.nz if you
would like further information